Paris B

Floor: Mezzanine Level
Hilton Chicago O'Hare Airport
Chicago, IL 60666, United States

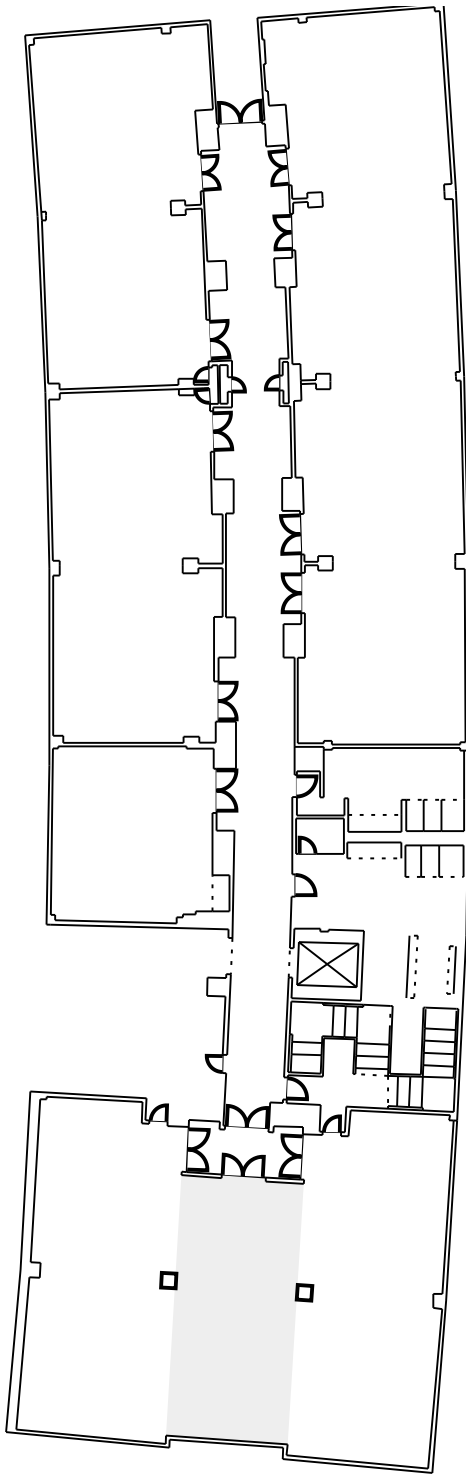

Powered by Social Tables