Queens Quay

Floor: Street Level

Conference Centre

11 Bay Street, Toronto, ON , M5J 1A6, Canada, Harbour Square, Toronto, ON M5J 1A6, Canada

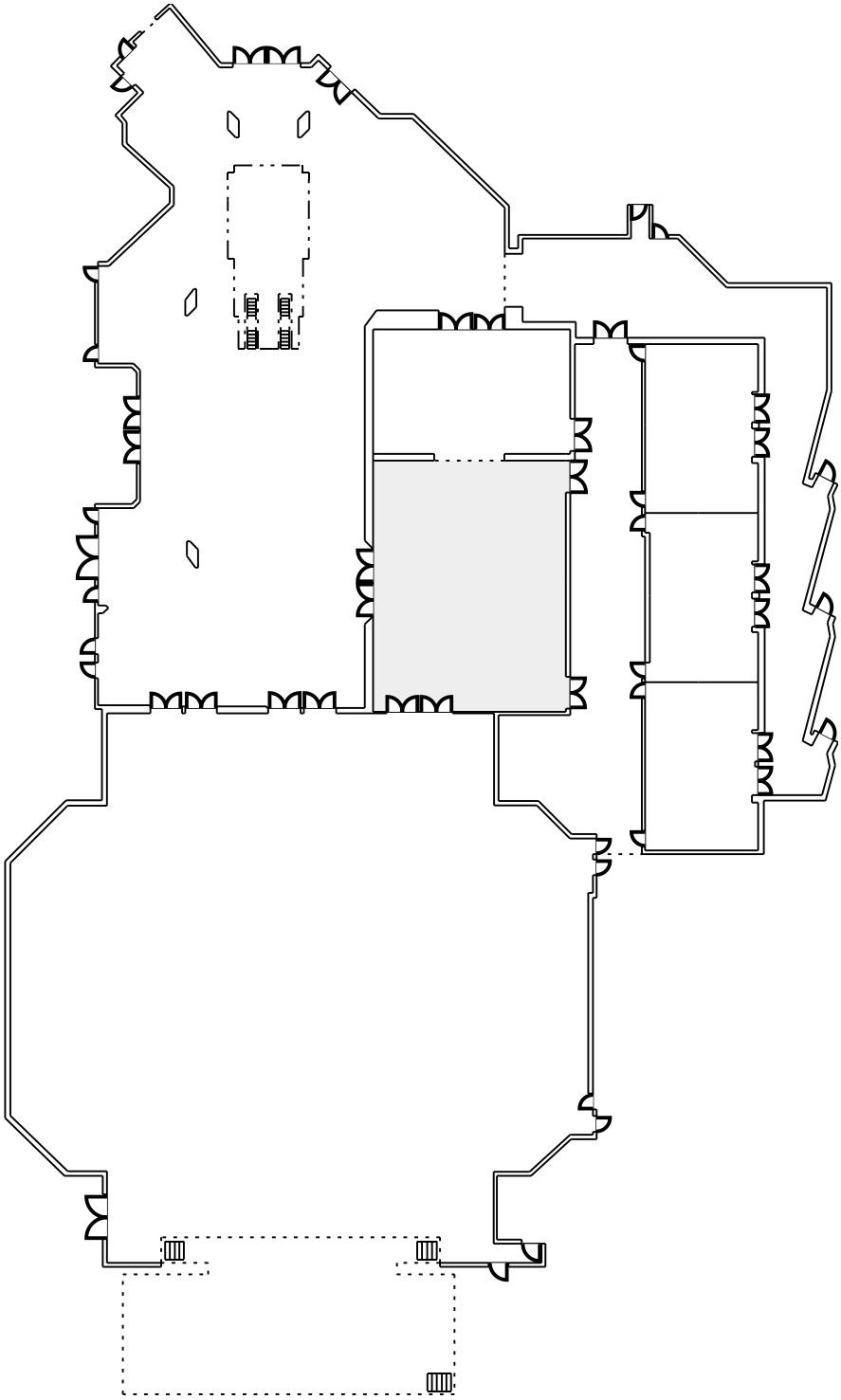

Powered by Social Tables