Pre-Function North

Floor: Level 01
Cedar Park Marriott Hotel and Conference Center
2155 Cedarview Drive, Cedar Park, Texas, 78613

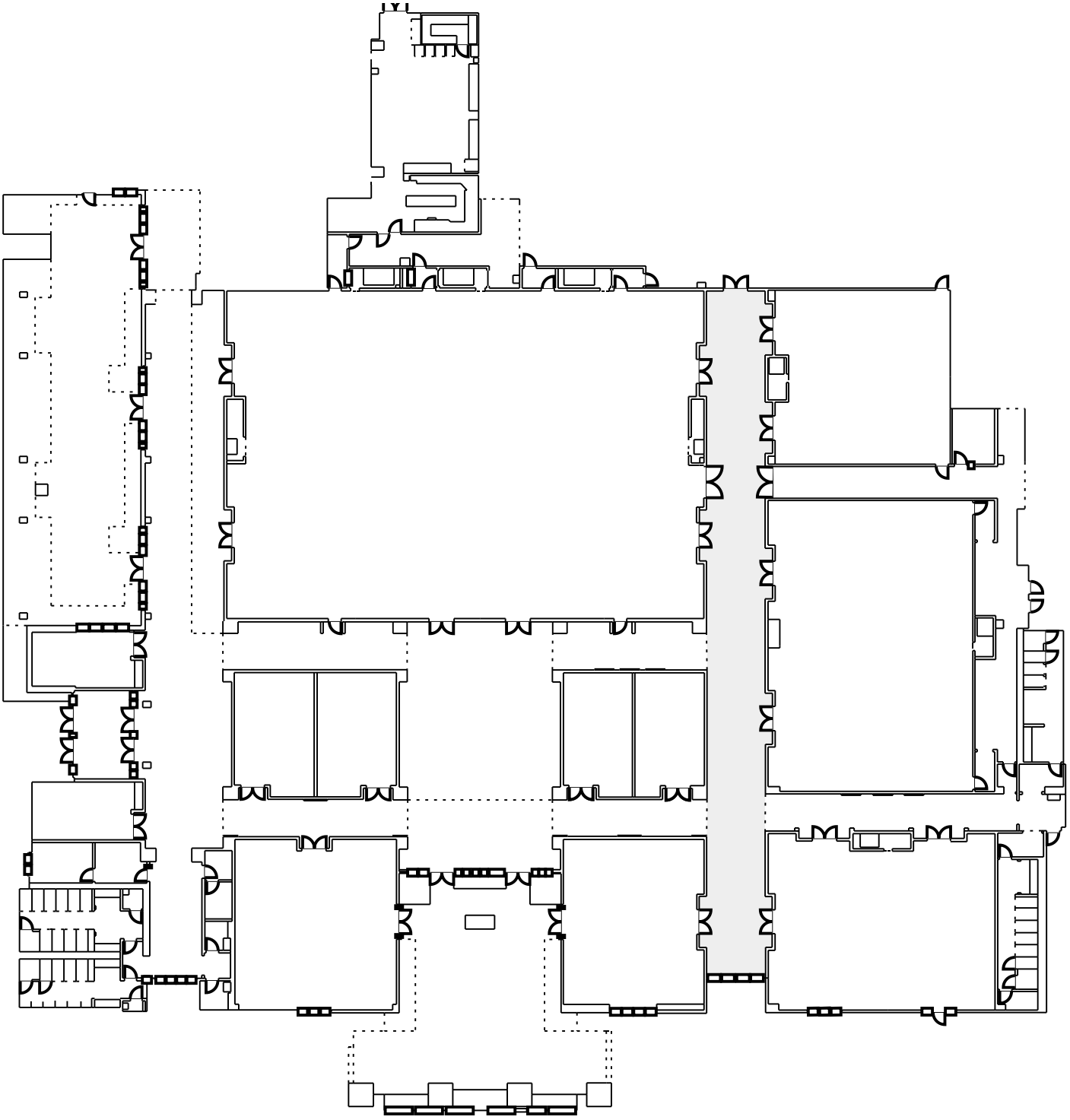

Powered by Social Tables