Cedarview Ballroom F

Floor: Level 01

Cedar Park Marriott Hotel and Conference Center

2155 Cedarview Drive, Cedar Park, Texas, 78613

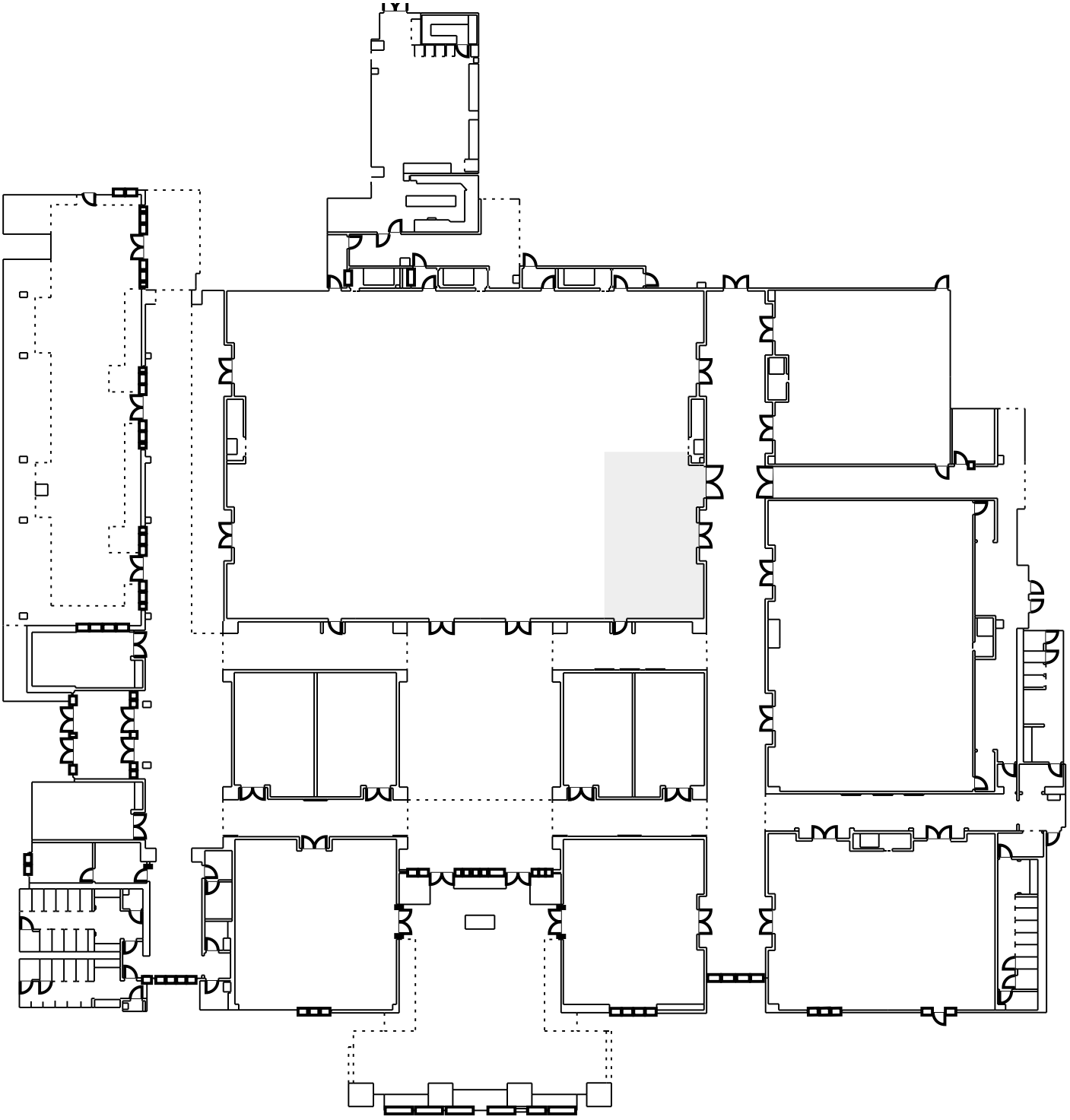

Powered by Social Tables