Consulate

Floor: 1st Floor
The Ritz-Carlton, Pentagon City
1250 S Hayes St, Arlington, VA 22202, United States

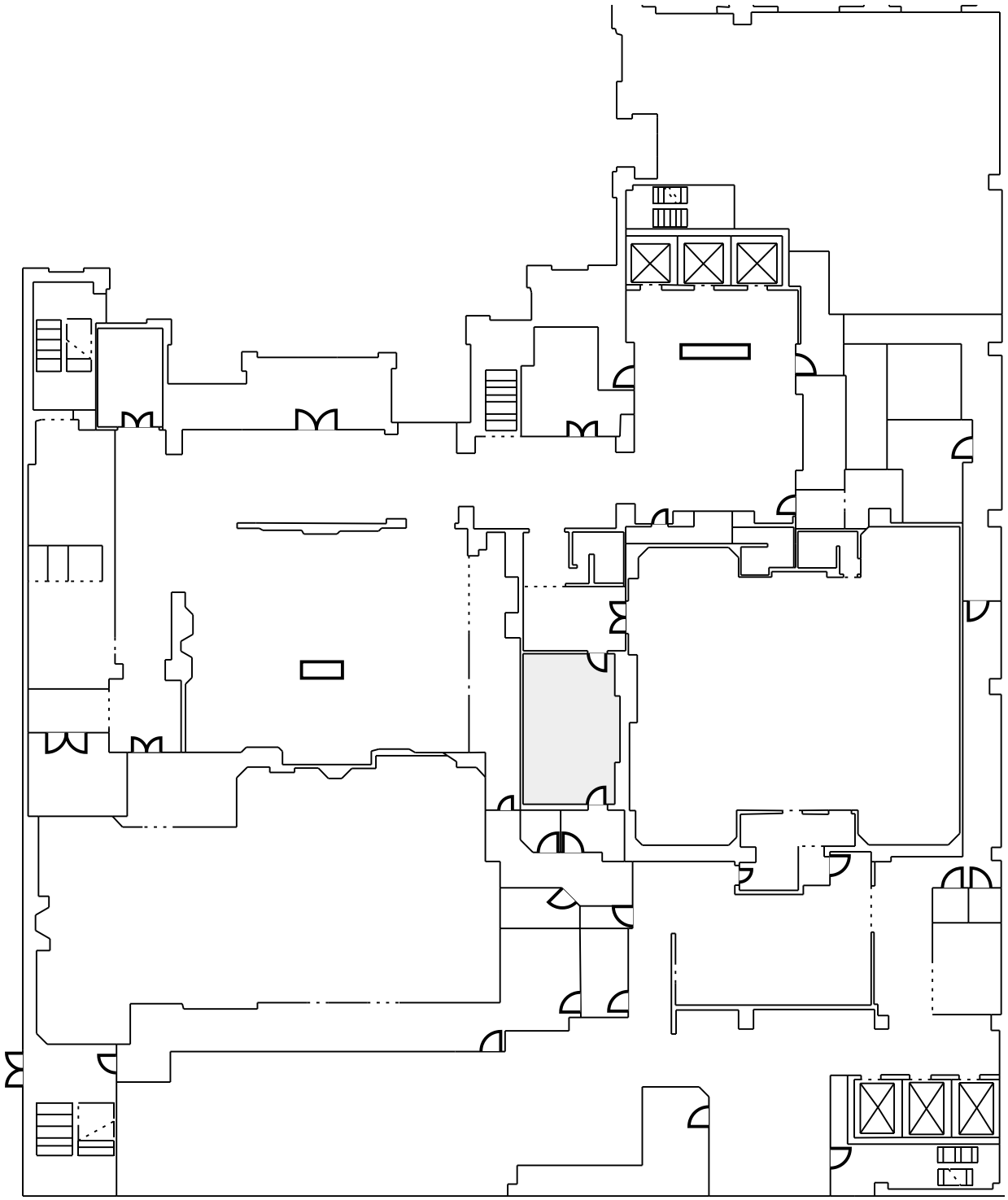

Powered by Social Tables