Grand Ballroom B

Floor: Lobby Level
Renaissance Waterford
6300 Waterford Blvd, Oklahoma City, OK 73118, United States

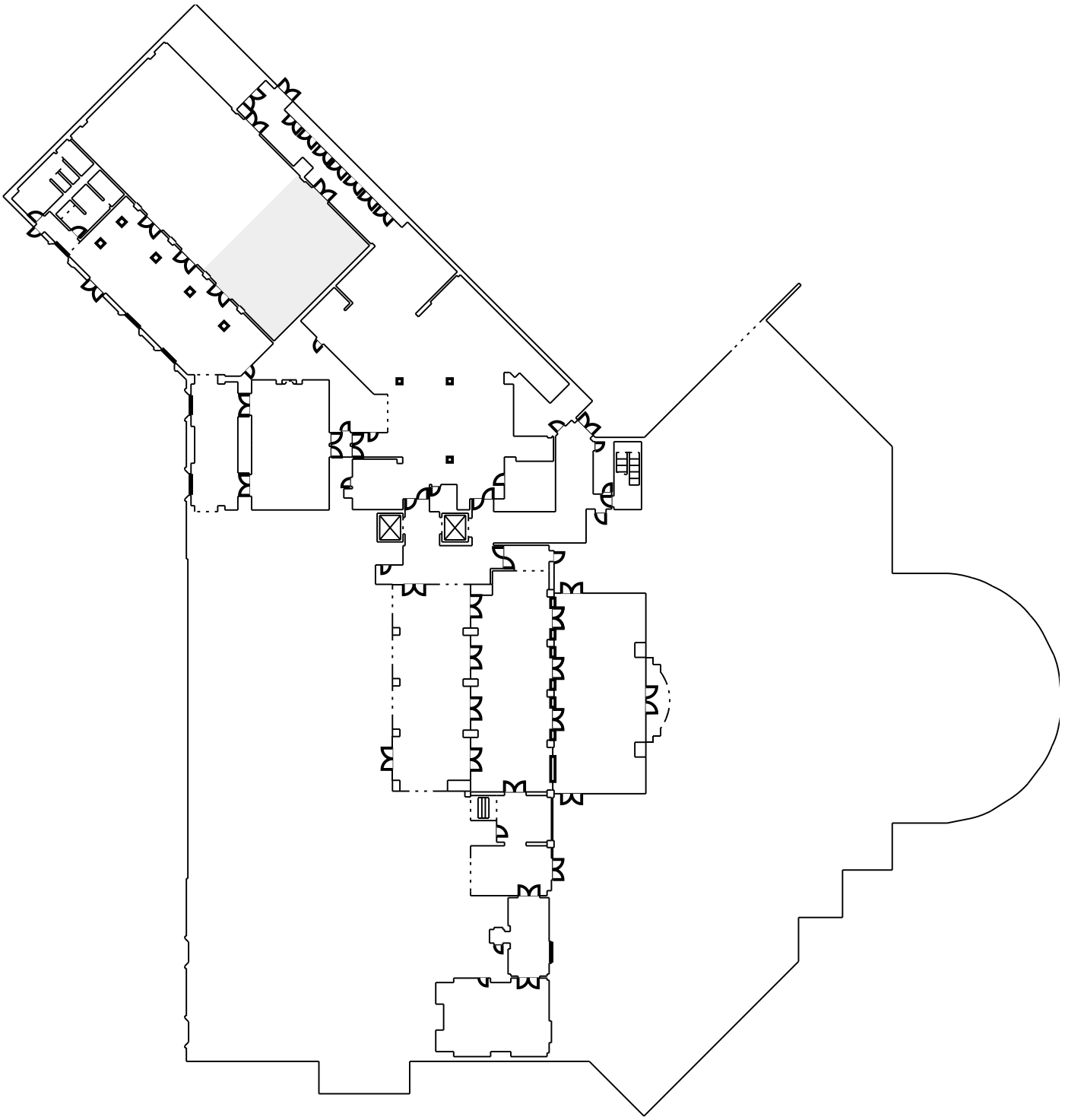

Powered by Social Tables