Current

Floor: Lobby Level

Renaissance Waterford

6300 Waterford Blvd, Oklahoma City, OK 73118, United States

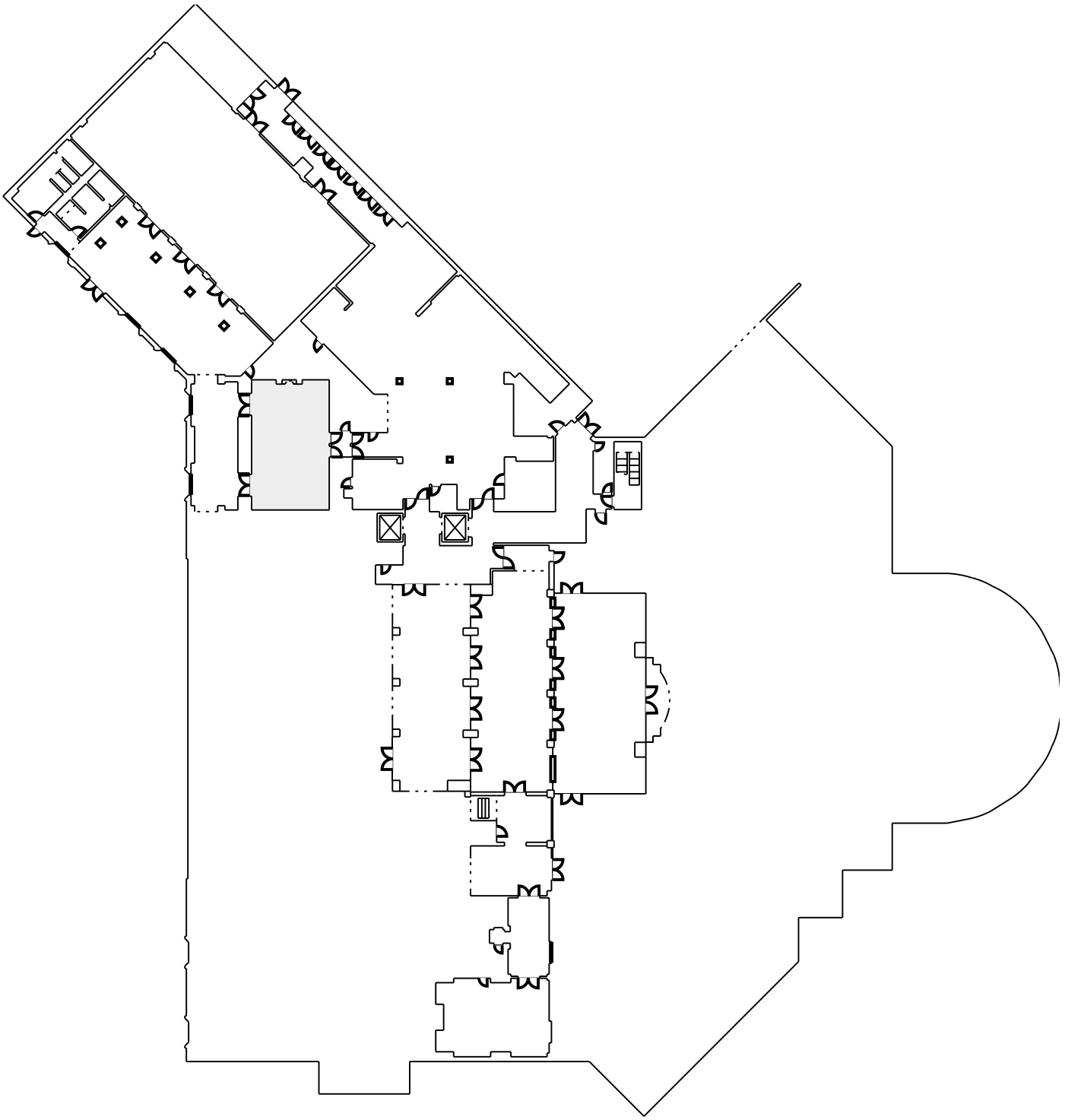

Powered by Social Tables