Biblioteca Grande

Floor: First Floor
Starhotels Terminus
P.za Giuseppe Garibaldi, 91, 80142 Naples, NA, Italy

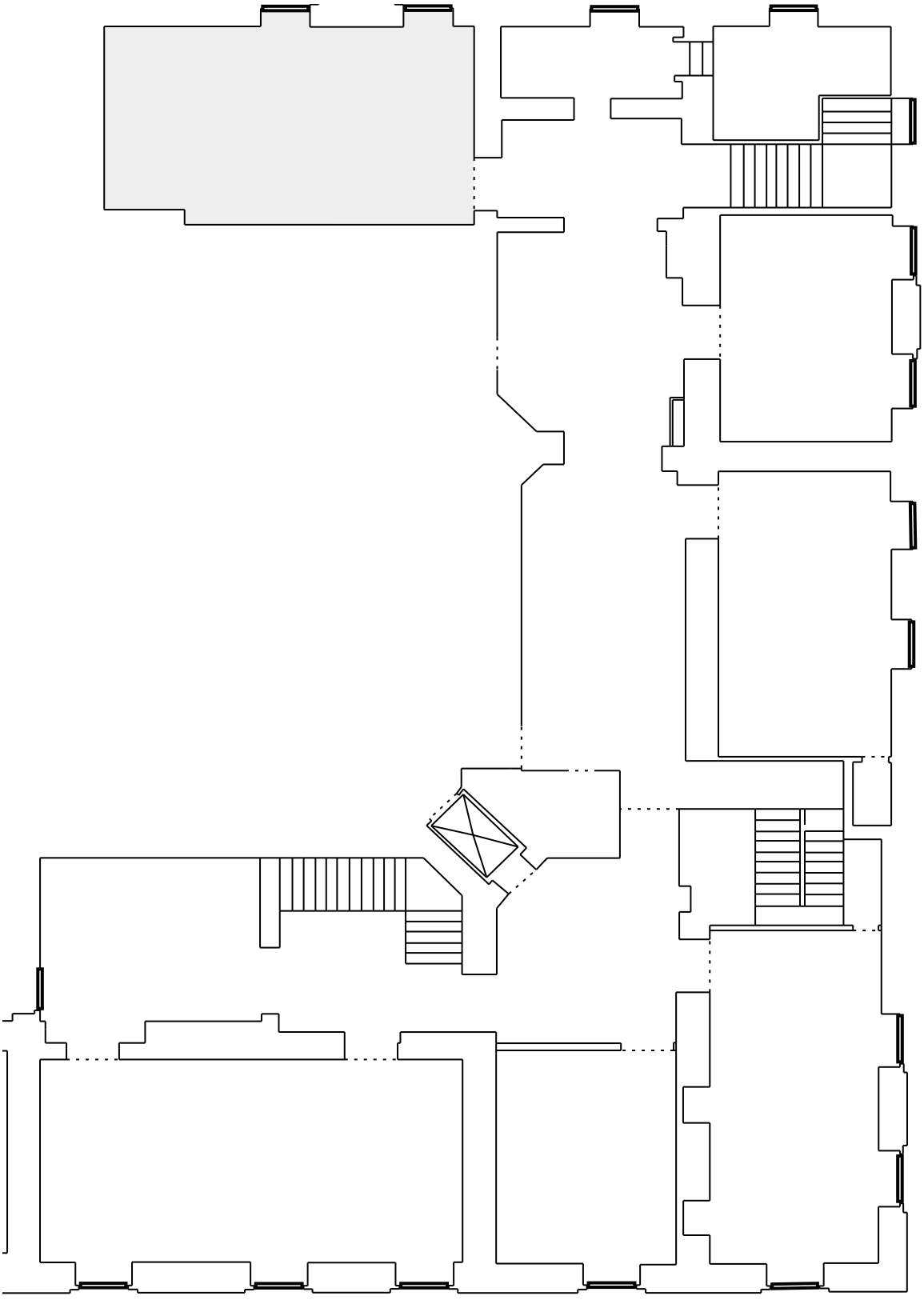

Powered by Social Tables