Delle Porcellane

Floor: First Floor

Starhotels Terminus

P.za Giuseppe Garibaldi, 91, 80142 Naples, NA, Italy

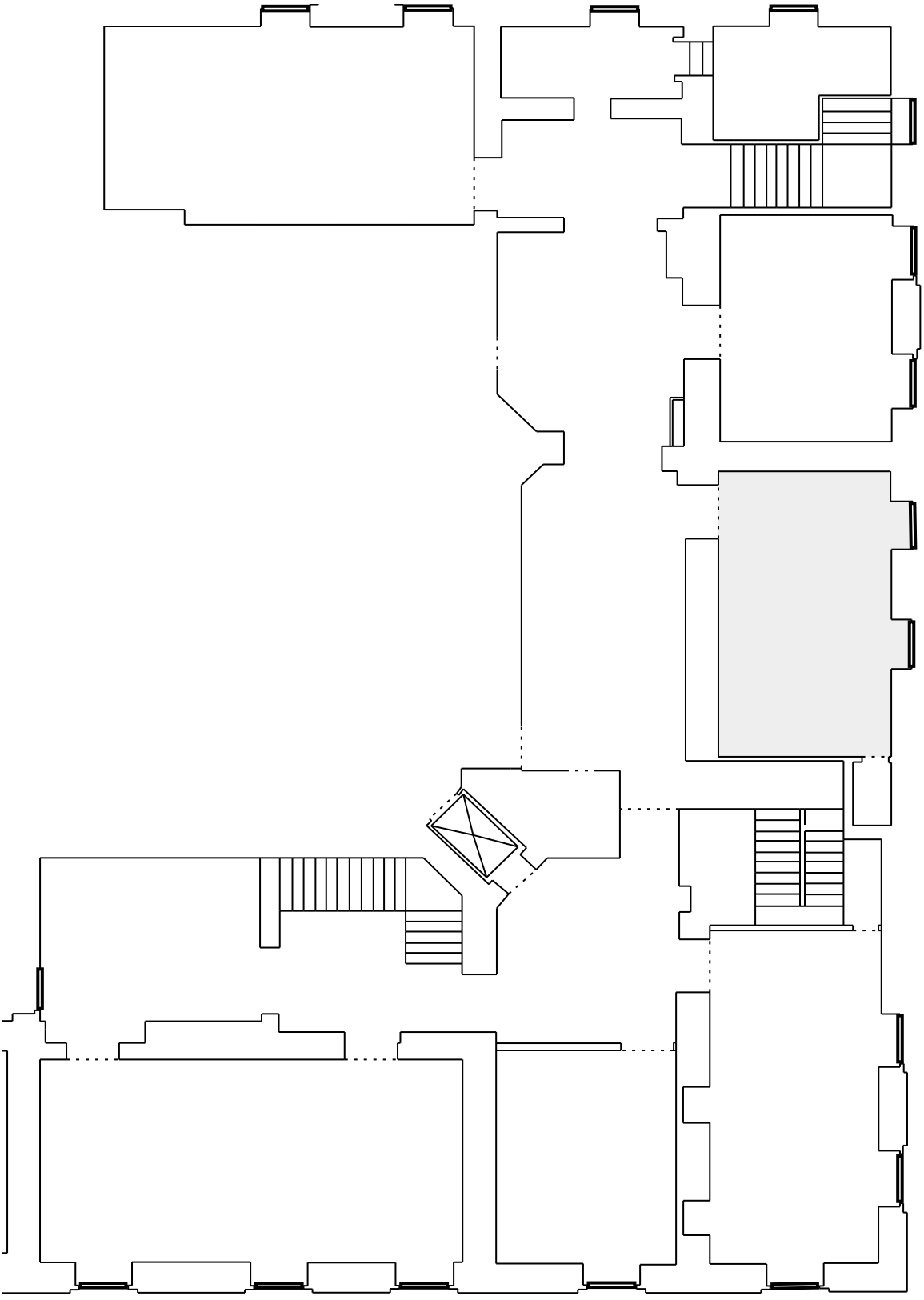

Powered by Social Tables