Margaux Amphitheater

Floor: Convention Center
Pullman Paris Bercy
1 Rue de Libourne, 75012 Paris, France

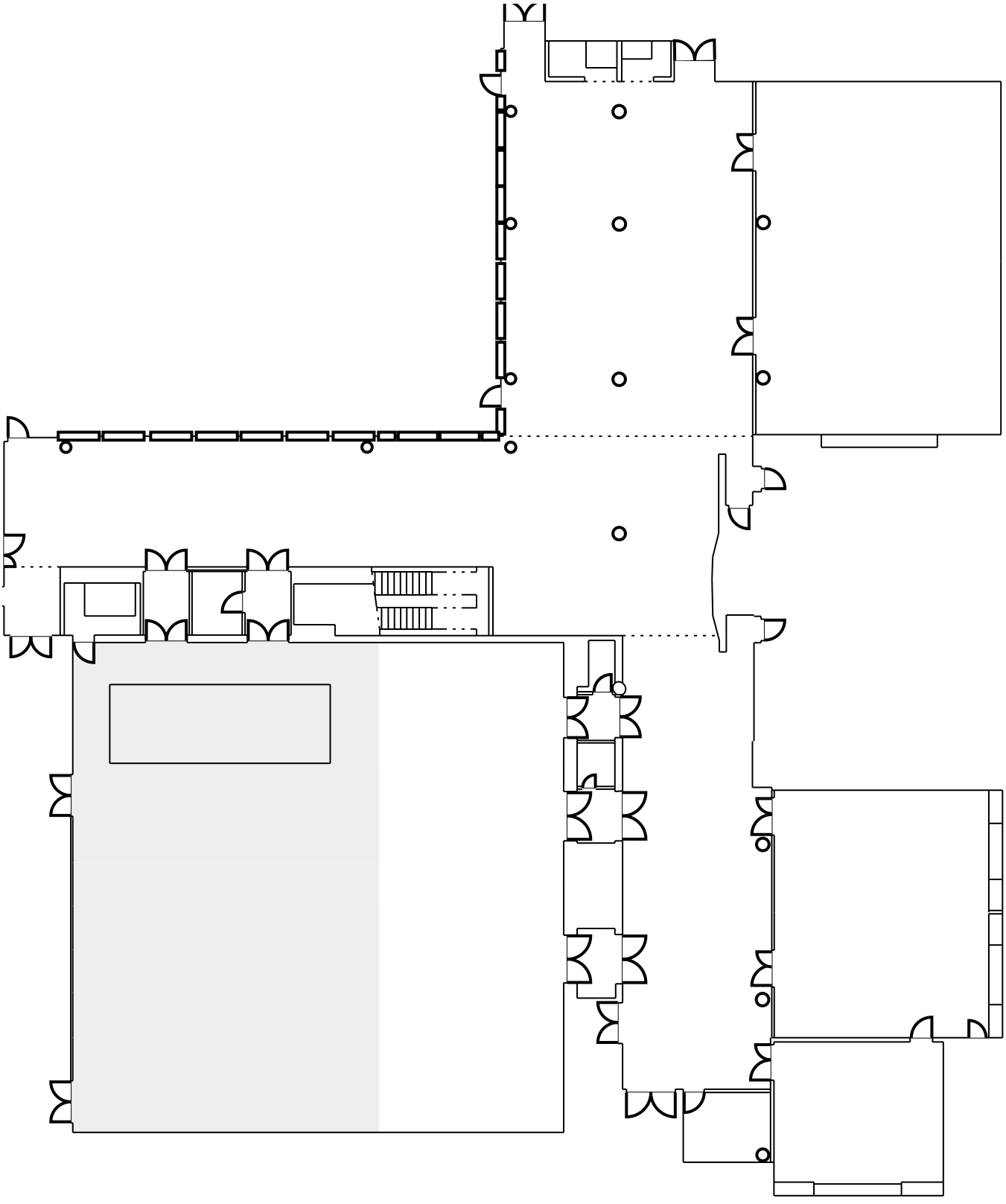

Powered by Social Tables