Saint Julien 2 + 3

Floor: Convention Center

Pullman Paris Bercy

1 Rue de Libourne, 75012 Paris, France

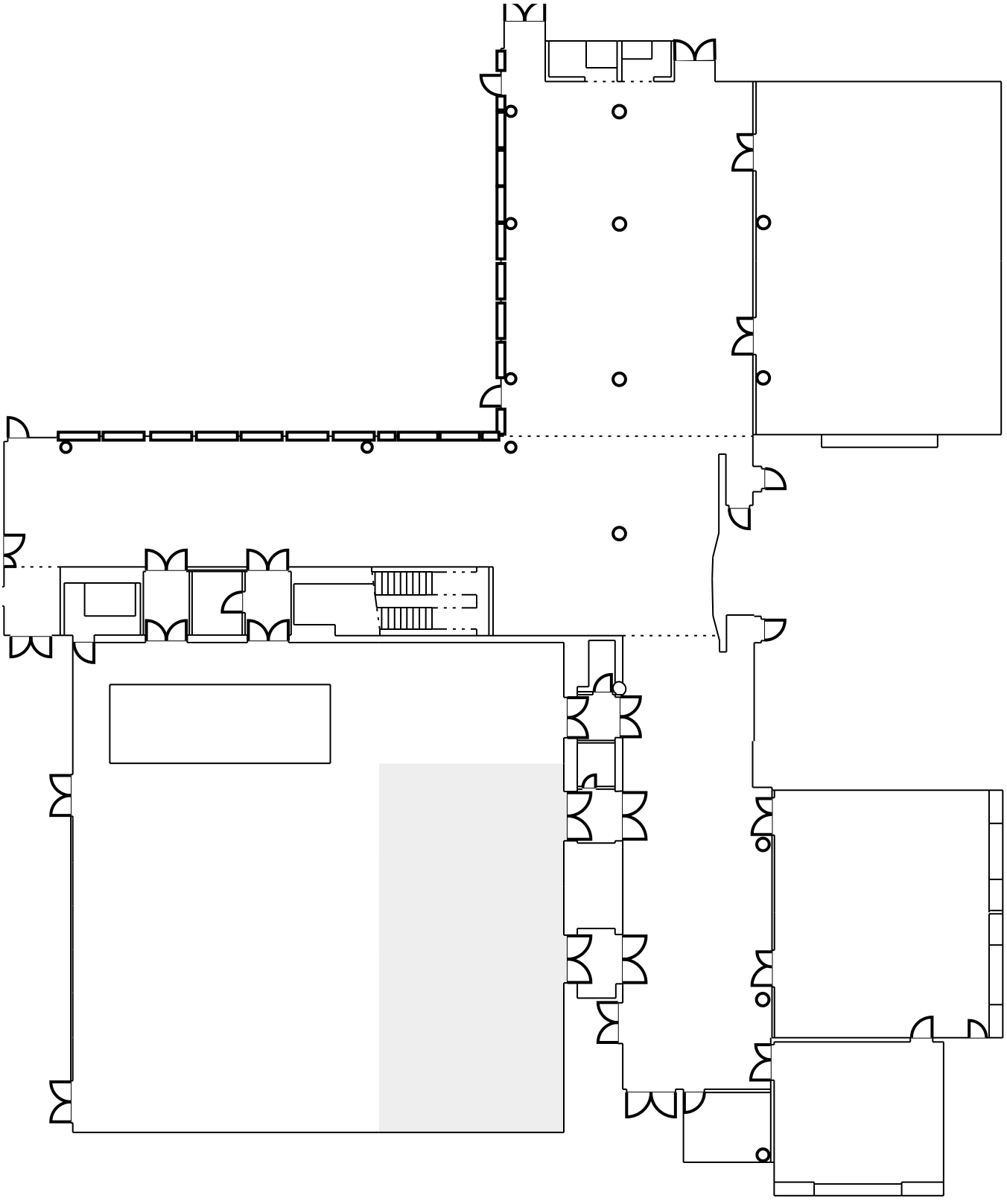

Powered by Social Tables